

SAFETY GEARS REQUEST FORM

Type: progressive instantaneous

Function: unidirectional

Model: HLSG06 HLSG08 new

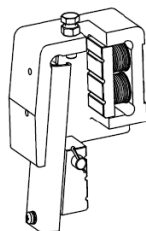
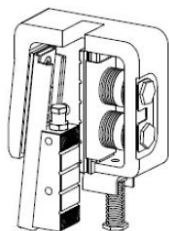

Quantity: _____ pcs (pair)

P+Q: _____ kg

Rated speed: _____ m/s

Tripping speed: _____ m/s

Guide rail: thickness: k = _____ mm
 material: S235 S275 other: _____
 surface condition: machined drawn
 lubrication: lubricated dry

Certification: EN81.20/50 GB (China) EAC (Russia) other: _____

Connection: none
 pin Diameter: _____ Height: _____
 lever (specify interface by drawing)

Packing: single box multiple box (each pair in single bag)

Other Requirements:
